

HER number
185

Identification

<i>Name</i> 2.5A		<i>Morphotype</i> C1 (Podophage)	
<i>Order</i>	<i>Family</i> ?1	<i>Genus</i>	<i>Species</i>

Other designations

Taxonomy

<i>Class</i>	<i>Realm</i>	<i>Kingdom</i>	
--------------	--------------	----------------	--

Images

Electron Micrograph
Image
FIRCEV

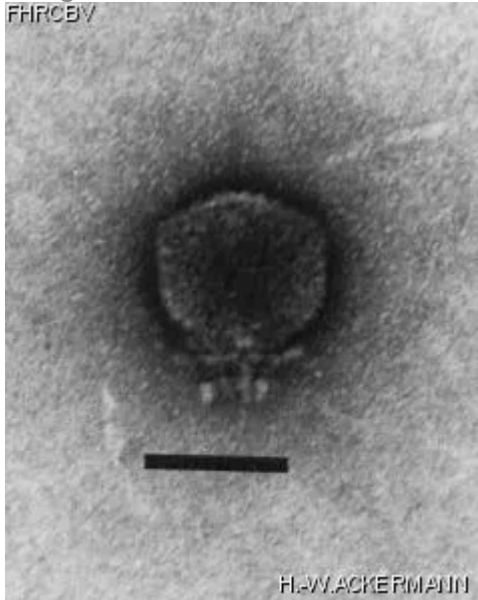

Image description
Magnification: 297,000X
Bar: 50 nm
Staining: UAB

Characteristics
Plaques: 0.1 mm, veiled

Genomic sequence
Deactivated

Propagation conditions

Bacterial hosts
[1185](#)

Reference

Petrow, S., S.S. Kasatiya, J. Pelletier, H.-W. Ackermann, and J. Peloquin. 1974. A phage typing scheme for *Salmonella newport*. Ann. Microbiol. 125A:433-445.

Remarks

Replaces coliphage Sd as a type virus for Sd phage species. Sd is no longer available and 2.5A is morphologically identical.

History

History

Received from	Date
Dr. S.S. Kasatiya Public Health Laboratory, 346 Moodie Drive, Nepean, Ontario, Canada	

Updated at

2024-01-16