

HER number
206

Identification

Name SPy-2		Morphotype A1 (Myophage)	
Order	Family ?1	Genus	Species

Other designations

Taxonomy

Class	Realm	Kingdom	
-------	-------	---------	--

Images

Electron Micrograph

Image

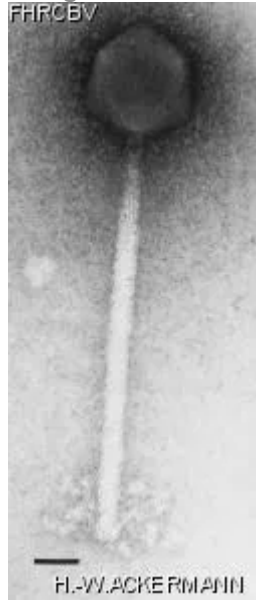

Image description

Magnification: 297,000X

Bar: 50 nm

Staining: UAB

Characteristics

Plaques: 0.1-0.5 mm, veiled.

Very large phage.

Used as a typing phage for **Bacillus polymyxa**

Original phage SPy-2 lost, replaced by the morphologically identical phage EPy-2 (same reference).

Genomic sequence

Deactivated

Propagation conditions

Bacterial hosts

[1206](#)

Reference

Seldin, L., J.D. van Elsas, and E.G.C. Penido. 1984. *Bacillus polymyxa* bacteriophages from Brazilian soils. Antonie van Leeuwenhoek 50:39-51.

Remarks

History

History

Received from

J.D. van Elsas
via Lucy Seldin,
New York

Date

16-03-1984

Isolated by

L. Seldin and J.D. van Elsas
Institute Microbiology LIFRJ,
Bloco I, Centro de Ciências da Saude, Ilha do Fundão,
Rio de Janeiro, 21944 Rio de Janeiro,
Brazil

Date

1981

Updated at

2024-01-16