

HER number  
392

## Identification

Name 392	Morphotype B2 (Siphophage)	Other designations
-------------	-------------------------------	--------------------

## Taxonomy

Realm	Kingdom	Phylum	Class
Order	Family ?1	Genus	Species

## Images

Electron Micrograph

Image

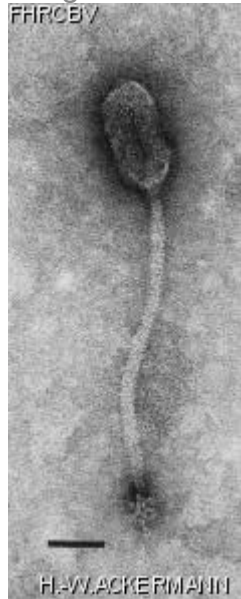

Image description

Magnification: 297,000X

Bar: 50 nm

Staining: UA

Characteristics  
Clear plaques of 0.5 mm.

Genomic sequence  
Deactivated

Propagation conditions					
<i>Bacterial hosts</i> 1346					
<i>Reference</i> Jia P. and coll. 1986. Properties of six *Bacillus subtilis* BF7658 bacteriophages. Chin. J. Virol. 2: 360-365.					
<i>Remarks</i> Uses same receptor and is multiplied by same host as B3 phages.					
History					
<i>History</i> <table><tr><th>Received from</th><th>Date</th></tr><tr><td>Dr Maoxiao Yu Institute of Microbiology Academia Sinica Zhong Guan Cun, Beijing, P.R. China</td><td>24-08-1989</td></tr></table>		Received from	Date	Dr Maoxiao Yu Institute of Microbiology Academia Sinica Zhong Guan Cun, Beijing, P.R. China	24-08-1989
Received from	Date				
Dr Maoxiao Yu Institute of Microbiology Academia Sinica Zhong Guan Cun, Beijing, P.R. China	24-08-1989				
<i>Source</i>					
<i>Updated at</i> 2024-01-22					