

HER number
397

Identification

<i>Name</i> 397	<i>Morphotype</i> B1 (Siphophage)	<i>Other designations</i>
--------------------	--------------------------------------	---------------------------

Taxonomy

<i>Realm</i>	<i>Kingdom</i>	<i>Phylum</i>	<i>Class</i>
<i>Order</i>	<i>Family</i> ?1	<i>Genus</i>	<i>Species</i>

Images

Electron Micrograph

Image

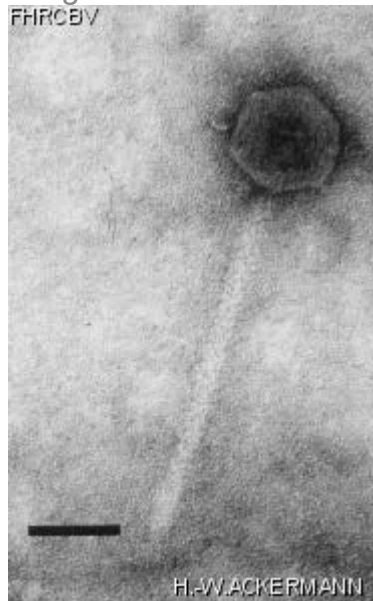

Image description

Magnification: 297,000X

Bar: 50 nm

Staining: UA

Characteristics
Clear plaques of 0.5 mm.

Genomic sequence
Deactivated

Propagation conditions

Bacterial hosts

1397

Reference

Ackermann, H.-W. and coll. 1997. Taxonomic changes in tailed phages of enterobacteria. Arch. Virol. 142: 1381-1390.

Remarks

Temperate.
New species.
Typing phage for *Salmonella senftenberg*.

History

History

Received from

Dr Harminder Singh
Govt. of India
Central Research Institute
Kasauli-173204, India

Date

06-12-1992

Isolated by

S. Kumar, N.C. Sharma, R. Bhatia and H. Singh
Central Research Institute
Kasauli, India

Date

14-10-1992

Source

Salmonella senftenberg S-827/89

Updated at

2024-01-22