

HER number
39

Identification

Name Vill		Morphotype B1 (Siphophage)	
Order	Family ?1	Genus	Species Vill

Other designations

Taxonomy

Class	Realm	Kingdom	
-------	-------	---------	--

Images

Electron Micrograph

Image

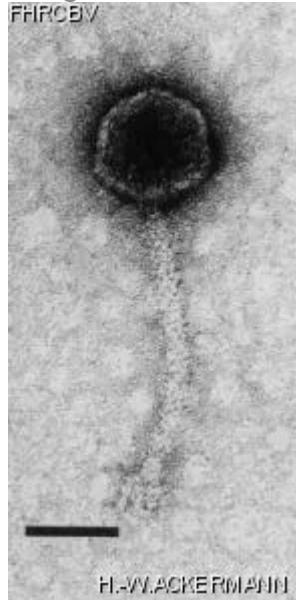

Image description

Magnification:

297,000X

Bar: 50 nm

Staining: UA

Characteristics

Plaques: 0.5- 1mm, clear.

Vi antigen specific.

Typing phage of *S. typhi*; ancestral virus from which all adapted phages of the international typing set are derived.

Genomic sequence

Deactivated

Propagation conditions

Bacterial hosts

[1038](#)

Reference

Desranleau, J.-M. 1947. Typing of *Bact. typhosum* and *Bact. paratyphosum* B by means of a bacteriophage. Can. J. Public Health. 33:343-351.

Remarks

History

History

Isolated by	Date
J. A. Craigie and C. H. Yen	

Received from	Date
Dr med. V. Lenk, Institut für Hygiene und Medizinische Mikrobiologie der Freien Universität, Berlin, Föhrer Str. 14, 1000 Berlin 65, W. Germany.	1959

Updated at
2024-01-15