

HER number

206

Identification

Name
SPy-2

Morphotype
A1 (Myophage)

Other designations

Taxonomy

Realm
Duplodnaviria

Kingdom
Heunggongvirae

Phylum
[*Uroviricota*](#)

Class
Caudoviricetes

Order

Family

Genus

Species

Images

Electron Micrograph

Image

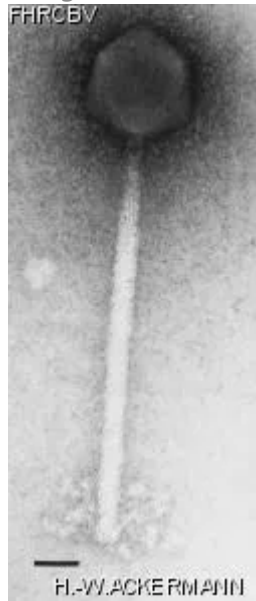

Image description

Magnification: 297,000X

Bar: 50 nm

Staining: UAB

Characteristics

Plaques: 0.1-0.5 mm, veiled.
Very large phage.
Used as a typing phage for *Bacillus polymyxa*
Original phage SPy-2 lost, replaced by the morphologically identical phage EPy-2 (same reference).

Genomic sequence

Deactivated

Propagation conditions

Bacterial hosts

1206

Reference

Seldin, L., J.D. van Elsas, and E.G.C. Penido. 1984. *Bacillus polymyxa* bacteriophages from Brazilian soils. Antonie van Leeuwenhoek 50:39-51.

Remarks

History

History

Received from

J.D. van Elsas
via Lucy Seldin,
New York

Date

03-16-1984

Isolated by

L. Seldin and J.D. van Elsas
Institute Microbiology LIFRJ,
Bloco I, Centro de Ciências da Saude, Ilha do Fundão,
Rio de Janeiro, 21944 Rio de Janeiro,
Brazil

Date

1981

Source

Soil

Updated at

2024-01-16