

*HER number*  
289

## Identification

|                    |                                     |                           |
|--------------------|-------------------------------------|---------------------------|
| <i>Name</i><br>289 | <i>Morphotype</i><br>C3 (Podophage) | <i>Other designations</i> |
|--------------------|-------------------------------------|---------------------------|

## Taxonomy

|              |                     |               |                |
|--------------|---------------------|---------------|----------------|
| <i>Realm</i> | <i>Kingdom</i>      | <i>Phylum</i> | <i>Class</i>   |
| <i>Order</i> | <i>Family</i><br>?1 | <i>Genus</i>  | <i>Species</i> |

## Images

*Electron Micrograph*

*Image*  
FHPCBY

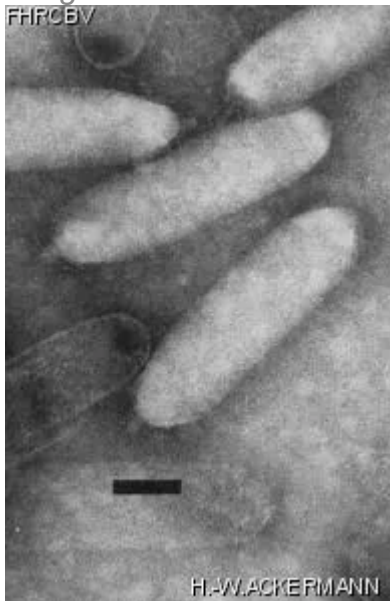

*Image description*

Magnification: 148,500X

Bar: 50 nm

Staining: PT

|  |  |
|--|--|
| <i>Characteristics</i><br>Veiled plaques of 0.1 to 0.5 mm.<br>Head of 207 nm x 40 nm, short tail.<br>Rosettes, very short irregular polyheads.   | <i>Genomic sequence</i><br>Deactivated |
| <b>Propagation conditions</b>  |  |
| <i>Bacterial hosts</i><br>1289   |  |
| <i>Reference</i><br>DePaola, A., M.L. Motes, A.M. Chan, and C.A. Suttle. 1998. Phages infecting *Vibrio vulnificus* are abundant and diverse in oysters (*Crassostrea virginica*) collected from the Gulf of Mexico. Appl. Environ. Microbiol. 64:346-351. |  |
| <i>Remarks</i>   |  |
| <b>History</b>   |  |
| <i>History</i>   |  |
| <b>Received from</b><br>Dr Angelo DePaola<br>Food and Drug Administration<br>Gulf Coast Seafood Laboratory<br>P.O. Box 158, Dauphin Island, AL 36528-0158<br>U.S.A.<br>axd@vm.cfsan.dfa.gov  | <b>Date</b>                            |
| <b>Isolated by</b><br>Dr Angelo DePaola<br>Food and Drug Administration  | <b>Date</b><br>03-06-1995              |
| <i>Source</i><br>Oyster, Appalachicola Bay, FL   |  |
| <i>Updated at</i><br>2024-01-19  |  |