

HER number
295

Identification

<i>Name</i> 295	<i>Morphotype</i> B1 (Siphophage)	<i>Other designations</i>
--------------------	--------------------------------------	---------------------------

Taxonomy

<i>Realm</i>	<i>Kingdom</i>	<i>Phylum</i>	<i>Class</i>
<i>Order</i>	<i>Family</i> ?1	<i>Genus</i>	<i>Species</i>

Images

Electron Micrograph

Image

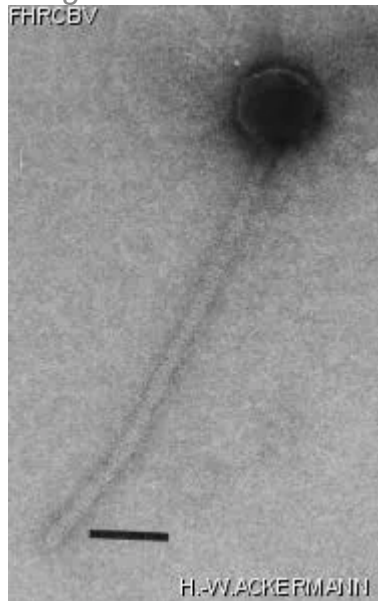

Image description

Magnification: 297,000X

Bar: 50 nm

Staining: UA

Characteristics
Clear plaques of 0.1 mm.

Genomic sequence
Deactivated

Propagation conditions

Bacterial hosts

1295

Reference

Yu, M.-X., S.-M. Na, and H. Hsu. 1979. Characterization of *Corynebacterium crenatum* phages and isolation and determination of their nucleic acids. Acta Microbiol. Sin. 19:297-301.

Remarks

Tail extremely fragile, especially in uranyl acetate.
Preparations contain numerous preheads.
B277 is a re-isolate of the original B275, which is lost.

History

History

Received from

Dr E.B. Newman
Department of Biology
Concordia University
1455 de Maisonneuve Blvd West
Montreal, Quebec, H3G 1M8
Canada

Date

01-06-1987

Received from

Yu Maoxiao
Institute of Microbiology
Academia Sinica
Beijing, China

Date

05-1987

Isolated by

Yu Maoxiao

Date

1968

Source

Abnormal fermentation, North China

Updated at

2024-01-19