

HER number
296

Identification

<i>Name</i> 296	<i>Morphotype</i> B1 (Siphophage)	<i>Other designations</i>
--------------------	--------------------------------------	---------------------------

Taxonomy

<i>Realm</i>	<i>Kingdom</i>	<i>Phylum</i>	<i>Class</i>
<i>Order</i>	<i>Family</i> ?1	<i>Genus</i>	<i>Species</i>

Images

Electron Micrograph

Image
FHR05V

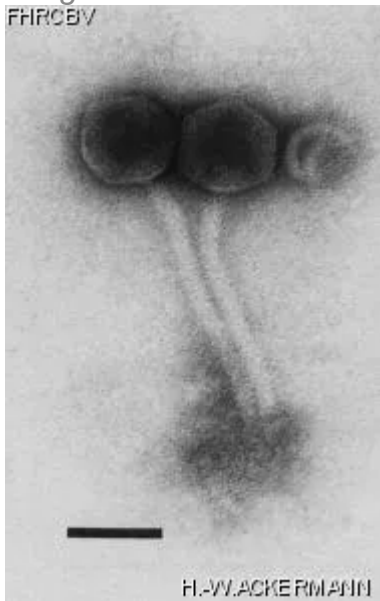

Image description

Magnification: 297,000X

Bar: 50 nm

Staining: UA

Characteristics

Plaques between 1.0 and 1.5 mm.
Inducible by mitomycin C (over 5mg/mL).

Genomic sequence

Deactivated

Propagation conditions

Bacterial hosts

1278

Reference

Rauch, C.H., and M.J. Pickett. 1961. Can. J. Microbiol. 7:125-132.

Remarks

Said to be labile.

History

History

Isolated by

Dr I.A. Lapaeva
Gamaleya Research Institute
Moscow, Russia

Date

09-04-1987

Received from

Dr I.A. Lapaeva
Laboratory of Respiratory Infections
Gamaleya Research Institute of Epidemiology and
Microbiology
Gamaleya st. 18, Moscow 123098
Russia

Date

14-07-1987

Source

Strain of *B. bronchiseptica* 8101

Updated at

2024-01-19