

HER number
312

Identification

<i>Name</i> 312	<i>Morphotype</i> B1 (Siphophage)	<i>Other designations</i>	
--------------------	--------------------------------------	---------------------------	--

Taxonomy

<i>Realm</i>	<i>Kingdom</i>	<i>Phylum</i>	<i>Class</i>
<i>Order</i>	<i>Family</i> ?1	<i>Genus</i>	<i>Species</i>

Images

Electron Micrograph

Image

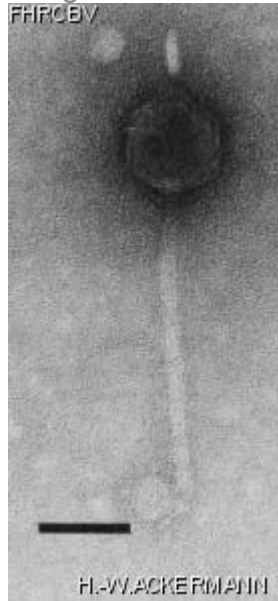

Image description

Magnification: 297,000X

Bar: 50 nm

Staining: UA

Characteristics

Clear plaques of 0.5mm

Buoyant density in CsCl = 1.515g/mL

Genomic sequence

Deactivated

Propagation conditions

Bacterial hosts

1311

Reference

Von Lohr, R. 1970. Z. Allg. Mikrobiol. 10:269-274. (En allemand/In deutsch)

Remarks

Adsorbs poorly, forms small, irregular, turbid plaques from which lysogens can be isolated.

Prophage is not UV-inducible.

Pre-adsorption to the indicator bacterium is recommended for plating.

Spontaneous clear-plaque mutants are very frequent (10^{-4}) and should be used for preparing high titer lysates.

The phage is able to multiply on *S. marcescens* CV(?).

History

History

Received from

Dr R.W. Kaplan
Institut für Mikrobiologie
Frankfurt, Germany

Date

Received from

Dr F.W. Pons
Institut für Mikrobiologie
Johann Wolfgang Goethe-Universitat
Theodor-Stern-Kai 7, Haus 75A
D-6000 Frankfurt am Main, Germany

Date

03-03-1988

Isolated by

Dr R.W. Kaplan

Date

1960

Source

Supernatant of an overnight culture of a lost strain : *S. marcescens* ES

Updated at

2024-01-19