

*HER number*  
338

## Identification

<i>Name</i> 338	<i>Morphotype</i> B2 (Siphophage)	<i>Other designations</i>
--------------------	--------------------------------------	---------------------------

## Taxonomy

<i>Realm</i>	<i>Kingdom</i>	<i>Phylum</i>	<i>Class</i>
<i>Order</i>	<i>Family</i> ?1	<i>Genus</i>	<i>Species</i>

## Images

*Electron Micrograph*

*Image*  
FHRCEV

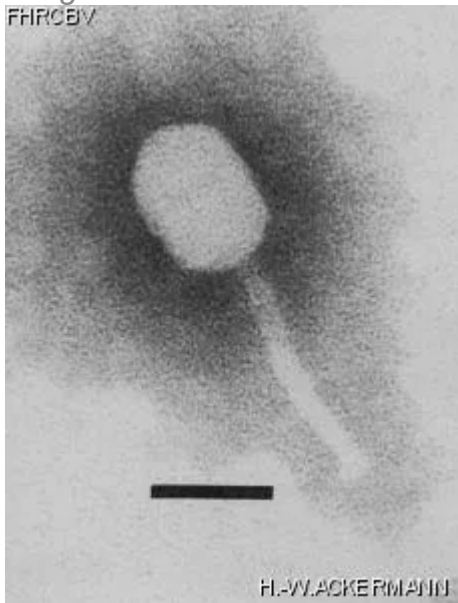

*Image description*

Magnification: 297,000X

Bar: 50 nm

Staining: PT

<p><i>Characteristics</i></p> <p>Clear plaques of 1.0 mm. Anaerobic conditions are not required for propagation. No collar.</p>	<p><i>Genomic sequence</i></p> <p>Deactivated</p>												
<p><b>Propagation conditions</b></p>													
<p><i>Bacterial hosts</i></p> <p>1338</p>													
<p><i>Reference</i></p> <p>Powell, I.B., B.E. Davidson. 1985. Characterization of streptococcal bacteriophage c6A. J. Gen. Virol. 66: 2737-2741.</p>													
<p><i>Remarks</i></p>													
<p><b>History</b></p>													
<p><i>History</i></p> <table> <tr> <td><b>Isolated by</b></td><td><b>Date</b></td></tr> <tr> <td>C.S.I.R.O. Dairy Research Laboratory Victoria, Australia</td><td></td></tr> <tr> <td><b>Received from</b></td><td><b>Date</b></td></tr> <tr> <td>R. Hull C.S.I.R.O. Dairy Research Laboratory P.O. Box 20, Highett Victoria 3190, Australia</td><td>03-1981</td></tr> <tr> <td><b>Received from</b></td><td><b>Date</b></td></tr> <tr> <td>Dr Ian B. Powell Russell Grimwade School of Biochemistry University of Melbourne Parkville, Victoria 3052, Australia</td><td>16-08-1988</td></tr> </table>		<b>Isolated by</b>	<b>Date</b>	C.S.I.R.O. Dairy Research Laboratory Victoria, Australia		<b>Received from</b>	<b>Date</b>	R. Hull C.S.I.R.O. Dairy Research Laboratory P.O. Box 20, Highett Victoria 3190, Australia	03-1981	<b>Received from</b>	<b>Date</b>	Dr Ian B. Powell Russell Grimwade School of Biochemistry University of Melbourne Parkville, Victoria 3052, Australia	16-08-1988
<b>Isolated by</b>	<b>Date</b>												
C.S.I.R.O. Dairy Research Laboratory Victoria, Australia													
<b>Received from</b>	<b>Date</b>												
R. Hull C.S.I.R.O. Dairy Research Laboratory P.O. Box 20, Highett Victoria 3190, Australia	03-1981												
<b>Received from</b>	<b>Date</b>												
Dr Ian B. Powell Russell Grimwade School of Biochemistry University of Melbourne Parkville, Victoria 3052, Australia	16-08-1988												
<p><i>Source</i></p> <p>Cheese factory whey</p>													

*Updated at*  
2024-01-19